

PART OF THE NORTHWEST QUARTER OF SECTION 1,
TOWNSHIP 19 NORTH, RANGE 15 EAST, W.M.

RECEIVED
MAY 08 2019
Kittitas Co. CDS

GRAPHIC SCALE



LEGEND

- SET 5/8" REBAR W/ YELLOW CAP - CRUISE 18078
- FOUND PIN & CAP
- FENCE

LINE	DIRECTION	DISTANCE
L1	S 01°01'24" W	10.02
L2	N 02°40'37" E	83.02
L3	S 07°27'37" E	43.87
L4	S 07°27'37" E	38.33

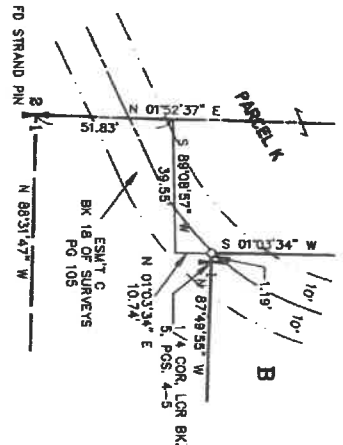
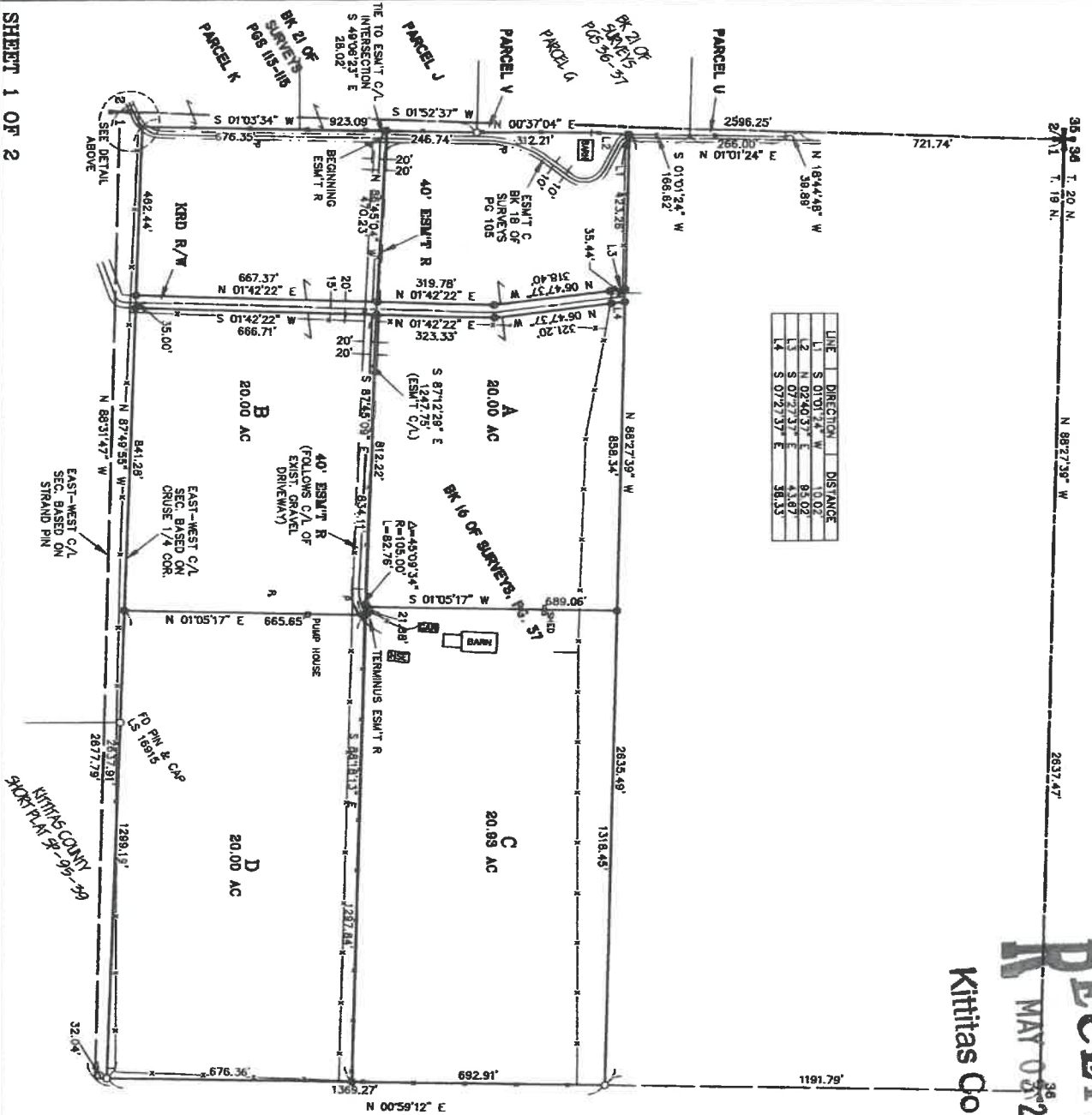

DETAIL
NOT TO SCALE

AUDITOR'S CERTIFICATE

Filed for record this 18th day of SEPTEMBER, 1998, at 3:19 A.M., in Book 22 of Surveys at page(s) 79, at the request of Cruise & Nelson.

GENEVY M. ALLENBAUGH BY: *Genevieve Allenbaugh*
KITKITAS COUNTY AUDITOR

SURVEYOR'S CERTIFICATE

This map correctly represents a survey made by me and the field notes in accordance with the requirements of the Surveying Act of the request of PHILIP WIDNER & TIMOTHY DOSIER in AUGUST of 1998.

Charles A. Cruse, Jr.
CHARLES A. CRUSE, JR.
Professional Land Surveyor
License No. 18078
SEPTEMBER 18, 1998
DATE

CRUISE & NELSON
PROFESSIONAL LAND SURVEYORS
217 East Fourth Street
Ellensburg, WA 98926 (509) 825-4747
WIDNER/DOSIER PROPERTY

X	X	X	X
X	X	X	X
X	X	X	X
X	X	X	X

Original Survey 22-99

199809180078

Original Survey

PART OF THE NORTHWEST QUARTER OF SECTION
TOWNSHIP 19 NORTH, RANGE 15 EAST, W.M.

RECEIVED
MAY 03 2019
Kittitas Co. CDS

20040812004D

30-116

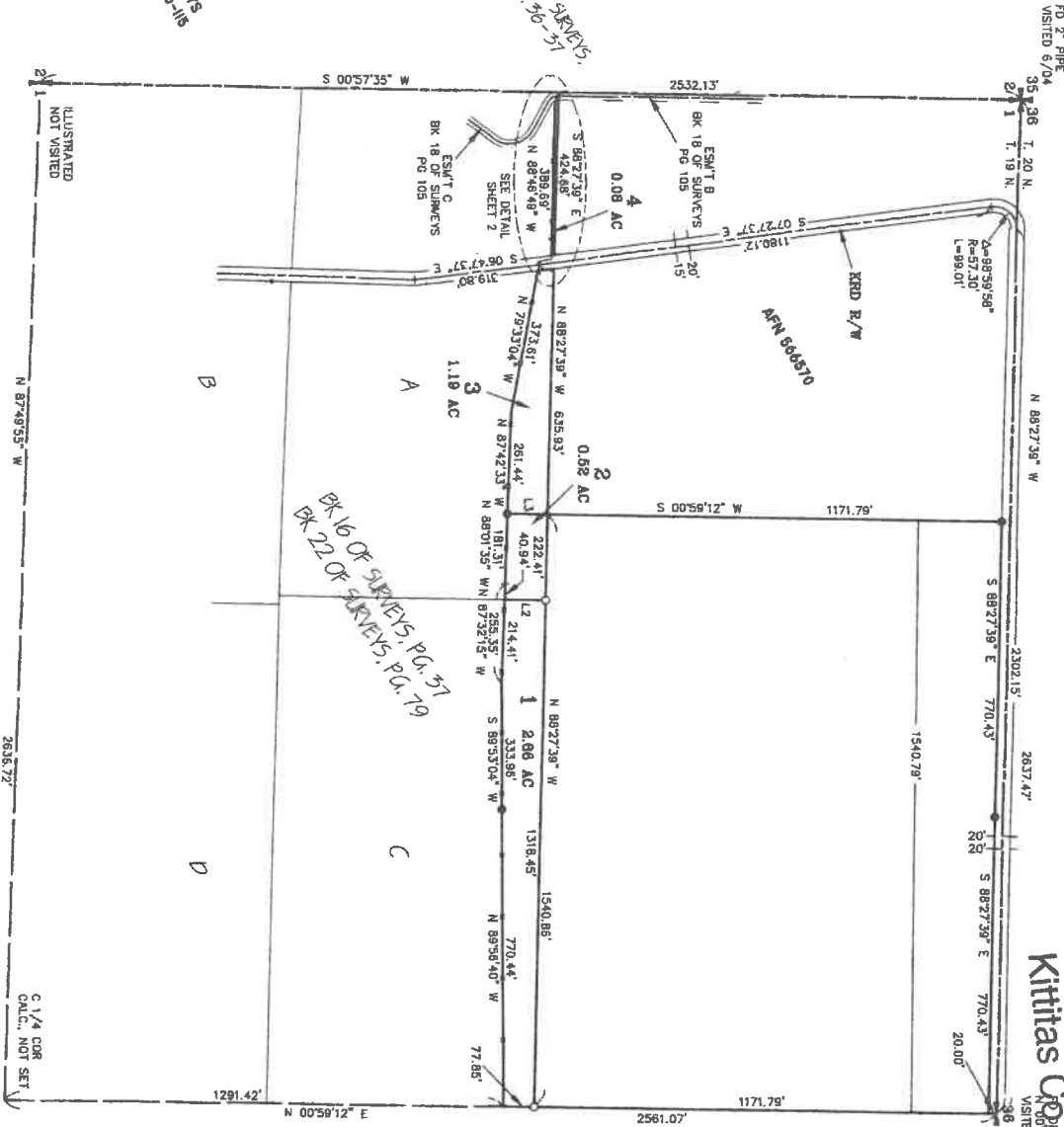

PD 2" PIPE
VISITED 6/04
35+36 T. 20 N.
21+1 T. 19 N.
N 88°27'39" W
2637.47'
2302.15'
S 88°27'39" E
770.43'
770.43'
20.00'
N 88°27'39" E
1540.79'
2561.07'
N 00°59'12" E
1291.42'
C 1/4 COR.
CALC., NOT SET

SHEET 1 OF 2

BK 21 OF SURVEYS
PGS 113-115

BK 21 OF SURVEYS
PGS 36-37

BK 16 OF SURVEYS, PG. 51
BK 22 OF SURVEYS, PG. 79

REAR W./YELLOW
CAP - CRUSE 18078
FOUND PIN & CAP
FENCE

LEGEND



GRAPHIC SCALE



LINE	DIRECTION	DISTANCE
1	N 01°18'12" E	101.85'
2	N 00°59'12" E	101.85'
3	S 07°27'37" E	36.33'
4	S 08°47'37" E	2.82'
5	N 07°27'37" W	7.00'
6	N 74°19'51" W	37.21'

AUDITOR'S CERTIFICATE

Filed for record this 12TH day of AUGUST, 2004, at 1:18 P.M., in Book 30 of Surveys of page(s) 113-115 at the request of Charles & Nelson, NITIKAS COUNTY AUDITOR SURVEYOR'S CERTIFICATE

CHARLES A. CRUSE, JR.
Professional Land Surveyor
License No. 18078
AUGUST 13, 2004



CRUSE & ASSOCIATES
PROFESSIONAL LAND SURVEYORS
217 East Fourth Street
Ellensburg, WA 98926 (509) 862-9248
WHITE PROPERTY

X	X	X
X	X	X
X	X	X